









Worklist: 1962

<u>LAB_CASE</u>	<u>ITEM</u>	<u>TASK_ID</u>	<u>DESCRIPTION</u>	
M2017-2620	1	98152	AM 13 Blood LCMS-QQQ Benz	
M2017-2634	1	98153	AM 13 Blood LCMS-QQQ Benz	
P2017-1464	1	98154	AM 13 Blood LCMS-QQQ Benz	
P2017-1576	1	98155	AM 13 Blood LCMS-QQQ Benz	
P2017-1626	1	98156	AM 13 Blood LCMS-QQQ Benz	
P2017-1637	1	98157	AM 13 Blood LCMS-QQQ Benz	

Worklist Report

Worklist Path:	C:\MassHunter\ISP Methods\worklists\TS Combined 102417.wkl
Date Modified:	10/24/2017 02:52:42 PM
Date Printed:	10/24/2017 02:53:15 PM

Worklist Run Parameters

Operator Name:	62340
Run Type:	Standard Start
Part of Method to Run:	Acquisition Only
Execution for Acquisition-DA:	Synchronous
Acquisition Method Path:	C:\MassHunter\ISP Methods\Acquisition
DA Method Path:	D:\MassHunter\methods
Data File Path:	C:\MassHunter\Data\2017\Combined\102417 TS
Pre-Worklist Script:	---
Post-Worklist Script:	SCP_InstrumentStandby()\{MH_Acq_Scripts.exe}
Acquisition Clean Up Script:	---
Overlapped Injection:	No
Clear sample selection after run:	Yes
Wait Time for Ready(Min):	10
Threshold Disk Value(GB):	10
Comment:	---

Plate Barcode Information

Plate	Barcode
P1	
P2	

Worklist Table

Sample positions verified. TS

Sample Position	Sample Name	Method	Data File	Sample Type	Level Name	Comment	Info.
P1-A1	Blank	Benzos_Z_Drugs_ACN_FA_ISP_2017.m	BZ-Blank.d	Blank		AM 6.1.1 Benzo and Z by LCQQQ	Blood
P1-A1	Blank	Benzos_Z_Drugs_ACN_FA_ISP_2017.m	BZ-Blank1-r001.d	Blank		AM 6.1.1 Benzo and Z by LCQQQ	Blood
P1-A1	Blank	Benzos_Z_Drugs_ACN_FA_ISP_2017.m	BZ-Blank2-r001.d	Blank		AM 6.1.1 Benzo and Z by LCQQQ	Blood
P1-A2	10 ngmL	Benzos_Z_Drugs_ACN_FA_ISP_2017.m	BZ-10 ngmL-r001.d	Calibration	2	AM 6.1.1 Benzo and Z by LCQQQ	
P1-A3	25 ngmL	Benzos_Z_Drugs_ACN_FA_ISP_2017.m	BZ-25 ngmL_r001.d	Calibration	3	AM 6.1.1 Benzo and Z by LCQQQ	
P1-A4	50 ngmL	Benzos_Z_Drugs_ACN_FA_ISP_2017.m	BZ-50 ngmL_r001.d	Calibration	4	AM 6.1.1 Benzo and Z by LCQQQ	
P1-A5	100 ngmL	Benzos_Z_Drugs_ACN_FA_ISP_2017.m	BZ-100 ngmL_r001.d	Calibration	5	AM 6.1.1 Benzo and Z by LCQQQ	

Sample Position	Sample Name	Method	Data File	Sample Type	Level Name	Comment	Info.
P1-A6	500 ngmL	Benzos_Z_Drugs_ACN_FA_ISP_2017.m	BZ-500 ngmL_r001.d	Calibration	6	AM 6.1.1 Benzo and Z by LCQQQ	
P1-A7	1000 ngmL	Benzos_Z_Drugs_ACN_FA_ISP_2017.m	BZ-1000 ngmL_r001.d	Calibration	7	AM 6.1.1 Benzo and Z by LCQQQ	
P1-A1	Blank	Benzos_Z_Drugs_ACN_FA_ISP_2017.m	BZ-Carryover blank1_r001.d	Blank		AM 6.1.1 Benzo and Z by LCQQQ	
P1-A8	Negative Blood Control	Benzos_Z_Drugs_ACN_FA_ISP_2017.m	BZ-NC-B_r001.d	Sample		AM 6.1.1 Benzo and Z by LCQQQ	UTAK Negative Whole Blood LOT B1013
P1-A9	Positive Blood Control	Benzos_Z_Drugs_ACN_FA_ISP_2017.m	BZ-PC-B-r001.d	Sample		AM 6.1.1 Benzo and Z by LCQQQ	Benzodiazepines Mix Cerilliant lot FE012413-02 in UTAK LOT B1013
P1-A1	Blank	Benzos_Z_Drugs_ACN_FA_ISP_2017.m	BZ-Carryover blank-C2016-1060-1_r001.d	Blank		AM 6.1.1 Benzo and Z by LCQQQ	
P1-B1	M2017-2620	Benzos_Z_Drugs_ACN_FA_ISP_2017.m	BZ-M2017-2620.d	Sample		AM 6.1.1 Benzo and Z by LCQQQ	Blood
P1-B2	M2017-2634	Benzos_Z_Drugs_ACN_FA_ISP_2017.m	BZ-M2017-2634.d	Sample		AM 6.1.1 Benzo and Z by LCQQQ	
P1-B3	P2017-1464	Benzos_Z_Drugs_ACN_FA_ISP_2017.m	BZ-P2017-1464.d	Sample		AM 6.1.1 Benzo and Z by LCQQQ	Blood
P1-B4	P2017-1576	Benzos_Z_Drugs_ACN_FA_ISP_2017.m	BZ-P2017-1576.d	Sample		AM 6.1.1 Benzo and Z by LCQQQ	
P1-B5	P2017-1626	Benzos_Z_Drugs_ACN_FA_ISP_2017.m	BZ-P2017-1626.d	Sample		AM 6.1.1 Benzo and Z by LCQQQ	Blood
P1-B6	P2017-1637	Benzos_Z_Drugs_ACN_FA_ISP_2017.m	BZ-P2017-1637.d	Sample		AM 6.1.1 Benzo and Z by LCQQQ	Blood
P1-A1	Blank	Benzos_Z_Drugs_ACN_FA_ISP_2017.m	BZ-end of run blank.d	Blank		AM 6.1.2 Cannabinoids by LCQQQ	
P1-D1	Blank	isp blood cannabinoids Poky 2016-3.m	MJ-Blank1-r001.d	Blank		AM 6.1.2 Cannabinoids by LCQQQ	
P1-D1	Blank	isp blood cannabinoids Poky 2016-3.m	MJ-Blank2-r001.d	Blank		AM 6.1.2 Cannabinoids by LCQQQ	
P1-D2	Blood: 1_5 ngmL	isp blood cannabinoids Poky 2016-3.m	MJ-CAL1-r001.d	Calibration	1	AM 6.1.2 Cannabinoids by LCQQQ	c-THC @5ng/mL, all others @1 ng/mL
P1-D3	Blood: 2_10 ngmL	isp blood cannabinoids Poky 2016-3.m	MJ-CAL2_r001.d	Calibration	2	AM 6.1.2 Cannabinoids by LCQQQ	c-THC @10ng/mL, all others @2 ng/mL
P1-D4	Blood: 5_25 ngmL	isp blood cannabinoids Poky 2016-3.m	MJ-CAL3_r001.d	Calibration	3	AM 6.1.2 Cannabinoids by LCQQQ	c-THC @25ng/mL, all others @5 ng/mL

Sample Position	Sample Name	Method	Data File	Sample Type	Level Name	Comment	Info.
P1-D5	Blood: 10_50 ng/mL	isp blood cannabinoids Poky 2016-3.m	MJ-CAL4_r001.d	Calibration	4	AM 6.1.2 Cannabinoids by LCQQQ	c-THC @50ng/mL, all others @10 ng/mL
P1-D6	Blood: 25_125 ng/mL	isp blood cannabinoids Poky 2016-3.m	MJ-CAL5_r001.d	Calibration	5	AM 6.1.2 Cannabinoids by LCQQQ	c-THC @125ng/mL, all others @25 ng/mL
P1-D7	Blood: 50_250 ng/mL	isp blood cannabinoids Poky 2016-3.m	MJ-CAL6_r001.d	Calibration	6	AM 6.1.2 Cannabinoids by LCQQQ	c-THC @250ng/mL, all others @50 ng/mL
P1-D1	Blank	isp blood cannabinoids Poky 2016-3.m	MJ-Carryover blank1_r001.d	Blank		AM 6.1.2 Cannabinoids by LCQQQ	
P1-D8	Blood Negative Control	isp blood cannabinoids Poky 2016-3.m	MJ-NC-r001.d	Sample		AM 6.1.2 Cannabinoids by LCQQQ	Negative Blood UTAK Lot B1013
P1-D9	PC1	isp blood cannabinoids Poky 2016-3.m	MJ-POS Ctrl 1-r001.d	Sample		AM 6.1.2 Cannabinoids by LCQQQ	Positive Control-UTAK B1013 + WS060716
P1-D1	Blank	isp blood cannabinoids Poky 2016-3.m	MJ-Blank 3_r001.d	Blank		AM 6.1.2 Cannabinoids by LCQQQ	
P1-E1	M2017-1827	isp blood cannabinoids Poky 2016-3.m	M2017-1827.d	Sample		AM 6.1.2 Cannabinoids by LCQQQ	Blood
P1-E2	M2017-2593	isp blood cannabinoids Poky 2016-3.m	M2017-2593.d	Sample		AM 6.1.2 Cannabinoids by LCQQQ	
P1-E3	M2017-2620	isp blood cannabinoids Poky 2016-3.m	M2017-2620.d	Sample		AM 6.1.2 Cannabinoids by LCQQQ	Blood
P1-E4	M2017-2661-1	isp blood cannabinoids Poky 2016-3.m	M2017-2661-1.d	Sample		AM 6.1.2 Cannabinoids by LCQQQ	
P1-E5	PC2	isp blood cannabinoids Poky 2016-3.m	MJ-POS Ctrl 2-r001.d	Sample		AM 6.1.2 Cannabinoids by LCQQQ	Positive Control-UTAK B1013 + WS060716
P1-E6	P2017-1522	isp blood cannabinoids Poky 2016-3.m	P2017-1522.d	Sample		AM 6.1.2 Cannabinoids by LCQQQ	Blood
P1-E7	P2017-1544	isp blood cannabinoids Poky 2016-3.m	P2017-1544.d	Sample		AM 6.1.2 Cannabinoids by LCQQQ	
P1-E8	P2017-1575	isp blood cannabinoids Poky 2016-3.m	P2017-1575.d	Sample		AM 6.1.2 Cannabinoids by LCQQQ	Blood
P1-E9	P2017-1664	isp blood cannabinoids Poky 2016-3.m	P2017-1664.d	Sample		AM 6.1.2 Cannabinoids by LCQQQ	
P1-D1	Blank	isp blood cannabinoids Poky 2016-3.m	MJ-Blank4-r001.d	Blank		AM 6.1.2 Cannabinoids by LCQQQ	Blood

ISP Forensics Calibration Curve Report

TS

Batch Data Path C:\MassHunter\Data\2017\Combined\102417 TS\QuantResults\102417 TS BENZ.batch.bin

Last Calib Update 10/25/2017 8:40 AM **Analyst Name** ISP TOX

Target Compound 7-Aminoclonazepam
Internal Standard 7-Aminoflunitrazepam-D7 ISTD

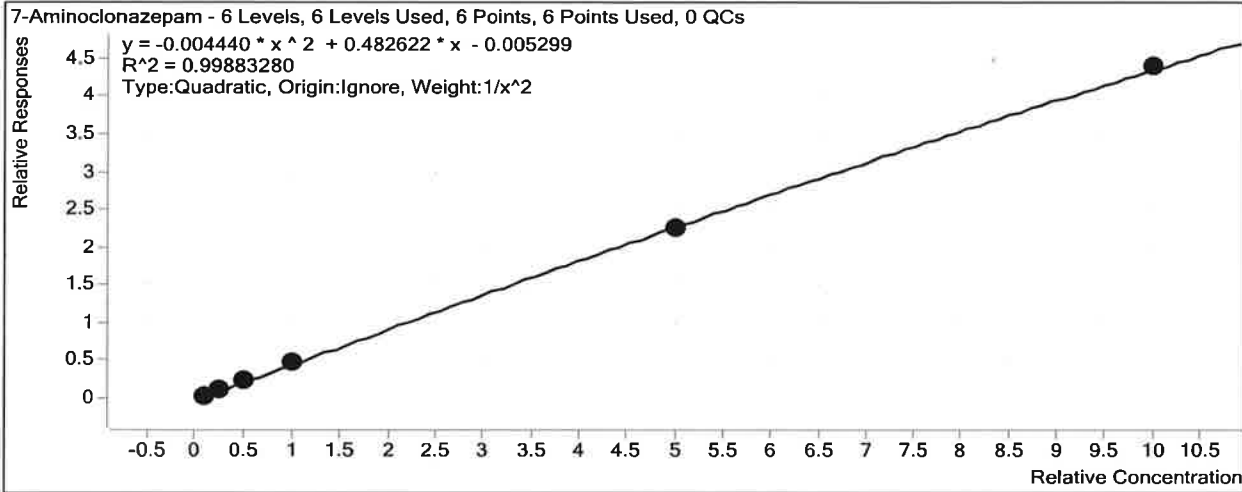

Sample	Level	Enabled	Exp Conc	Final Conc	Accuracy
10 ng/mL	2	<input checked="" type="checkbox"/>	10	10.1	101.4
25 ng/mL	3	<input checked="" type="checkbox"/>	25	23.9	95.5
50 ng/mL	4	<input checked="" type="checkbox"/>	50	50.2	100.3
100 ng/mL	5	<input checked="" type="checkbox"/>	100	103.8	103.8
500 ng/mL	6	<input checked="" type="checkbox"/>	500	493.1	98.6
1000 ng/mL	7	<input checked="" type="checkbox"/>	1000	1004.1	100.4

ISP Forensics Calibration Curve Report

TS

Batch Data Path C:\MassHunter\Data\2017\Combined\102417 TS\QuantResults\102417 TS BENZ.batch.bin

Last Calib Update 10/25/2017 8:40 AM

Analyst Name ISP TOX

Target Compound 7-Aminoflunitrazepam

Internal Standard 7-Aminoflunitrazepam-D7 ISTD

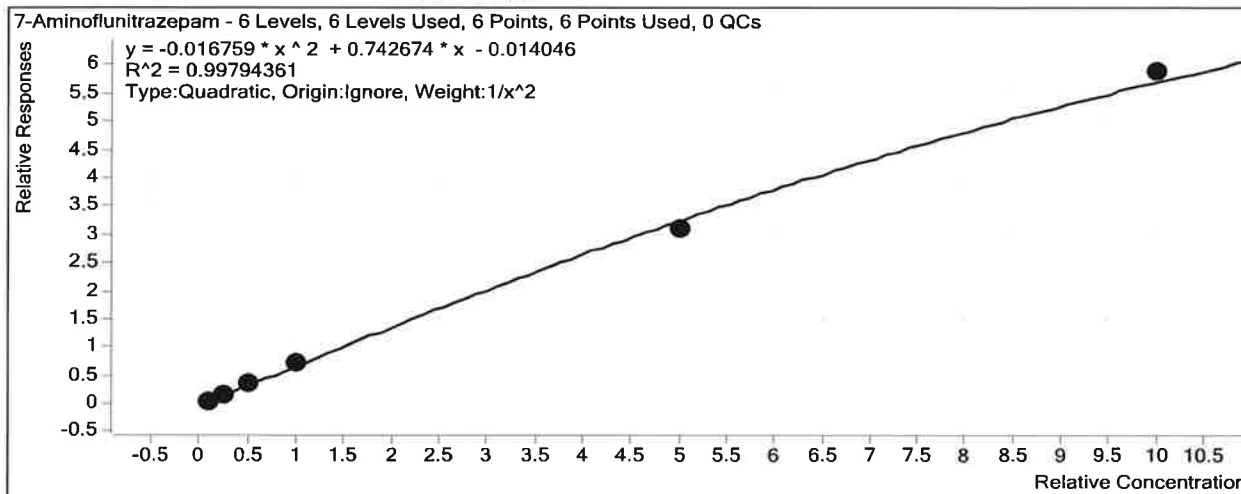

Sample	Level	Enabled	Exp Conc	Final Conc	Accuracy
10 ng/mL	2	<input checked="" type="checkbox"/>	10	10.1	100.8
25 ng/mL	3	<input checked="" type="checkbox"/>	25	24.1	96.5
50 ng/mL	4	<input checked="" type="checkbox"/>	50	50.5	101.0
100 ng/mL	5	<input checked="" type="checkbox"/>	100	104.7	104.7
500 ng/mL	6	<input checked="" type="checkbox"/>	500	469.8	94.0
1000 ng/mL	7	<input checked="" type="checkbox"/>	1000	1035.9	103.6

TS

ISP Forensics Calibration Curve Report

Batch Data Path C:\MassHunter\Data\2017\Combined\102417 TS\QuantResults\102417 TS BENZ.batch.bin

Last Calib Update 10/25/2017 8:40 AM

Analyst Name ISP TOX

Target Compound zopiclone

Internal Standard Nordiazepam-D5 ISTD

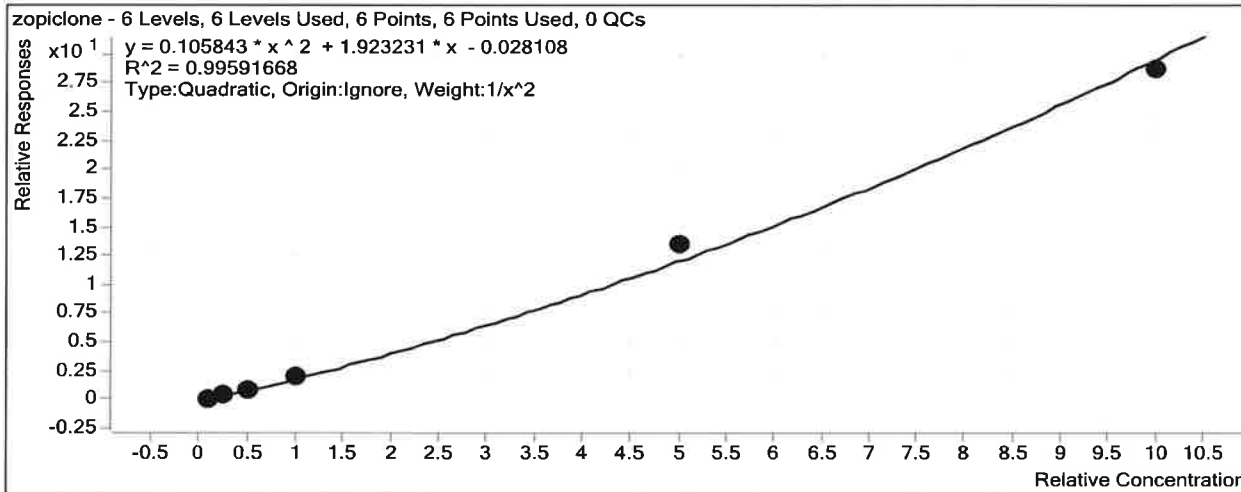

Sample	Level	Enabled	Exp Conc	Final Conc	Accuracy
10 ng/mL	2	<input checked="" type="checkbox"/>	10	10.2	101.9
25 ng/mL	3	<input checked="" type="checkbox"/>	25	24.5	97.8
50 ng/mL	4	<input checked="" type="checkbox"/>	50	47.3	94.7
100 ng/mL	5	<input checked="" type="checkbox"/>	100	99.4	99.4
500 ng/mL	6	<input checked="" type="checkbox"/>	500	539.9	108.0
1000 ng/mL	7	<input checked="" type="checkbox"/>	1000	971.8	97.2

TS

ISP Forensics Calibration Curve Report

Batch Data Path C:\MassHunter\Data\2017\Combined\102417 TS\QuantResults\102417 TS BENZ.batch.bin

Last Calib Update 10/25/2017 8:40 AM

Analyst Name ISP TOX

Target Compound zolpidem

Internal Standard Nordiazepam-D5 ISTD

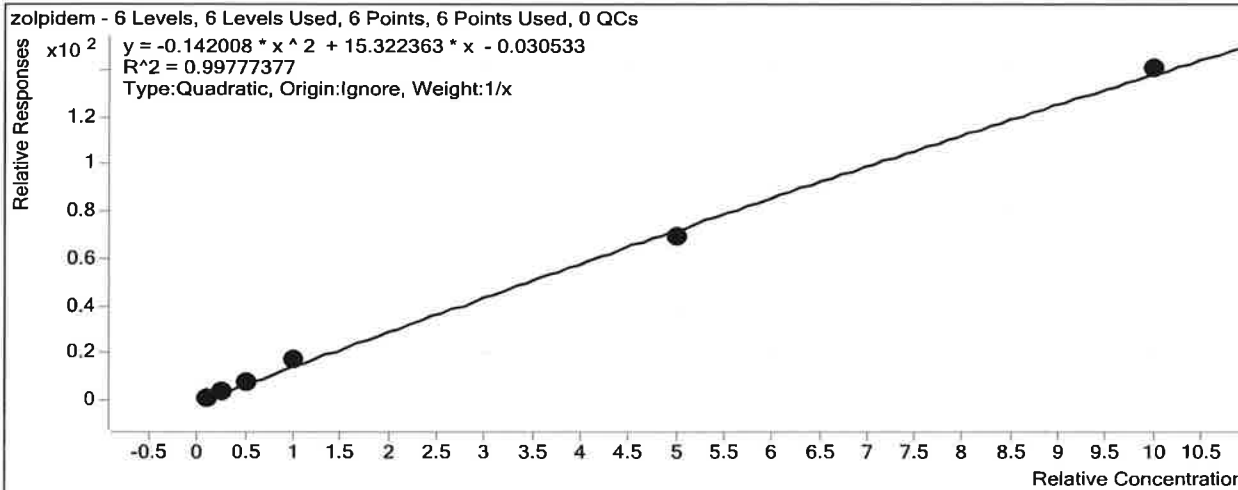

Sample	Level	Enabled	Exp Conc	Final Conc	Accuracy
10 ng/mL	2	<input checked="" type="checkbox"/>	10	8.9	89.2
25 ng/mL	3	<input checked="" type="checkbox"/>	25	24.6	98.3
50 ng/mL	4	<input checked="" type="checkbox"/>	50	51.9	103.8
100 ng/mL	5	<input checked="" type="checkbox"/>	100	112.5	112.5
500 ng/mL	6	<input checked="" type="checkbox"/>	500	475.1	95.0
1000 ng/mL	7	<input checked="" type="checkbox"/>	1000	1012.3	101.2

TS

ISP Forensics Calibration Curve Report

Batch Data Path C:\MassHunter\Data\2017\Combined\102417 TS\QuantResults\102417 TS BENZ.batch.bin

Last Calib Update 10/25/2017 8:40 AM **Analyst Name** ISP TOX

Target Compound *Chlordiazepoxide*
Internal Standard *Nordiazepam-D5 ISTD*

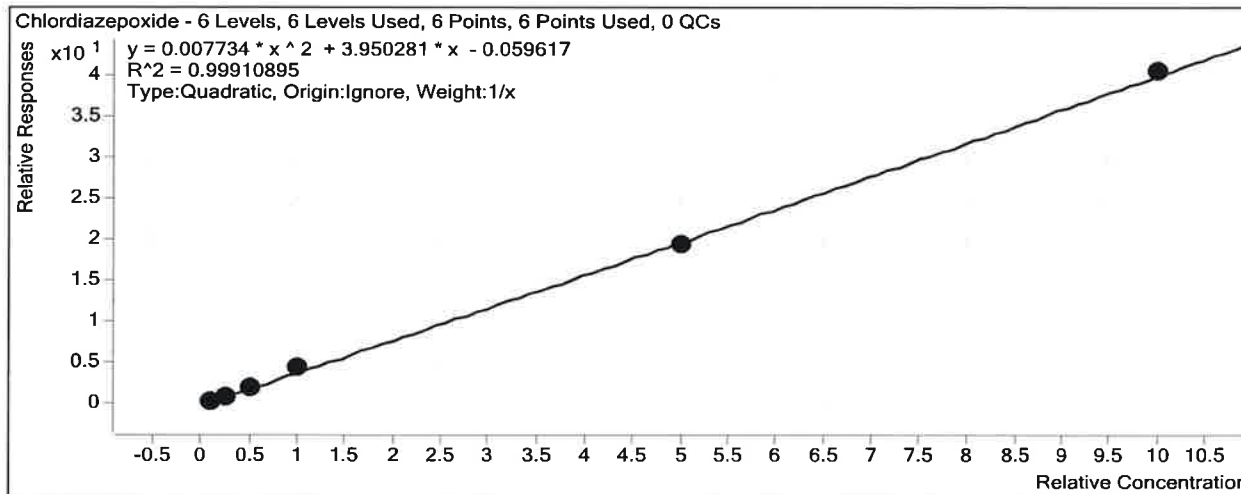

Sample	Level	Enabled	Exp Conc	Final Conc	Accuracy
10 ng/mL	2	<input checked="" type="checkbox"/>	10	9.6	95.7
25 ng/mL	3	<input checked="" type="checkbox"/>	25	24.1	96.4
50 ng/mL	4	<input checked="" type="checkbox"/>	50	50.6	101.3
100 ng/mL	5	<input checked="" type="checkbox"/>	100	109.0	109.0
500 ng/mL	6	<input checked="" type="checkbox"/>	500	485.4	97.1
1000 ng/mL	7	<input checked="" type="checkbox"/>	1000	1006.3	100.6

ISP Forensics Calibration Curve Report

TS

Batch Data Path C:\MassHunter\Data\2017\Combined\102417 TS\QuantResults\102417 TS BENZ.batch.bin

Last Calib Update 10/25/2017 8:40 AM

Analyst Name ISP TOX

Target Compound *quetiapine*

Internal Standard *Temazepam-D5 ISTD*

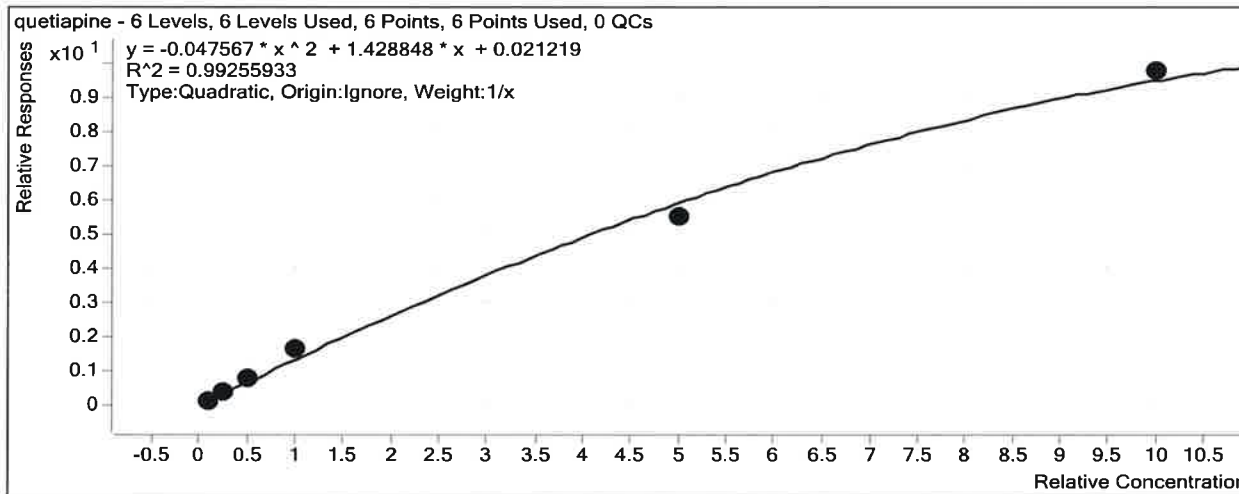

Sample	Level	Enabled	Exp Conc	Final Conc	Accuracy
10 ng/mL	2	<input checked="" type="checkbox"/>	10	8.2	81.8
25 ng/mL	3	<input checked="" type="checkbox"/>	25	24.4	97.5
50 ng/mL	4	<input checked="" type="checkbox"/>	50	54.9	109.8
100 ng/mL	5	<input checked="" type="checkbox"/>	100	117.7	117.7
500 ng/mL	6	<input checked="" type="checkbox"/>	500	450.7	90.1
1000 ng/mL	7	<input checked="" type="checkbox"/>	1000	1047.1	104.7

ISP Forensics Calibration Curve Report

TS

Batch Data Path C:\MassHunter\Data\2017\Combined\102417 TS\QuantResults\102417 TS BENZ.batch.bin

Last Calib Update 10/25/2017 8:40 AM

Analyst Name ISP TOX

Target Compound Midazolam

Internal Standard Clonazepam-D4 ISTD

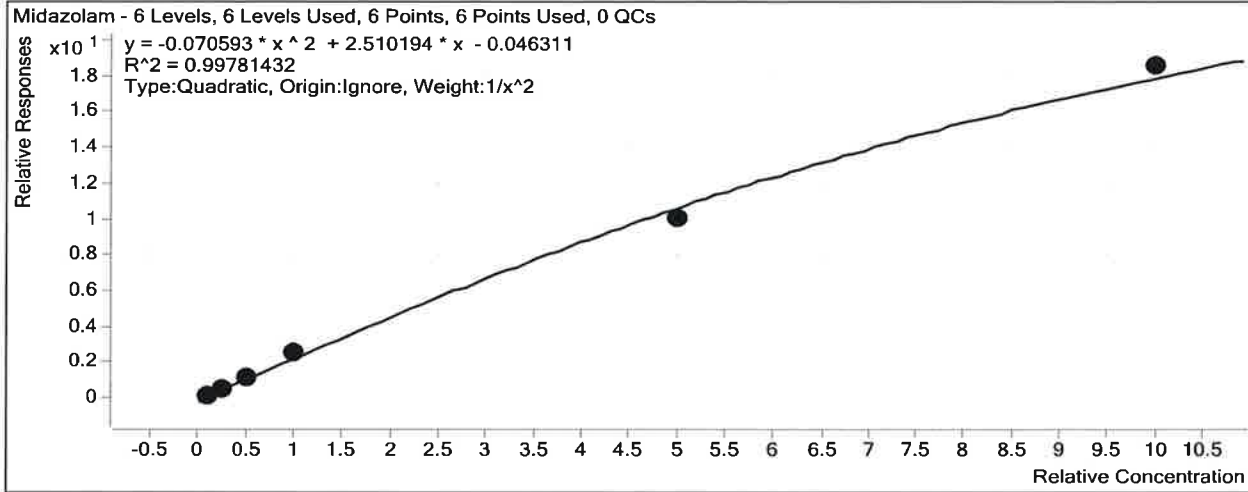

Sample	Level	Enabled	Exp Conc	Final Conc	Accuracy
10 ng/mL	2	<input checked="" type="checkbox"/>	10	10.1	100.5
25 ng/mL	3	<input checked="" type="checkbox"/>	25	24.4	97.6
50 ng/mL	4	<input checked="" type="checkbox"/>	50	50.2	100.3
100 ng/mL	5	<input checked="" type="checkbox"/>	100	104.9	104.9
500 ng/mL	6	<input checked="" type="checkbox"/>	500	463.8	92.8
1000 ng/mL	7	<input checked="" type="checkbox"/>	1000	1052.4	105.2

TS

ISP Forensics Calibration Curve Report

Batch Data Path C:\MassHunter\Data\2017\Combined\102417 TS\QuantResults\102417 TS BENZ.batch.bin

Last Calib Update 10/25/2017 8:40 AM

Analyst Name ISP TOX

Target Compound Flurazepam

Internal Standard Diazepam-D5 ISTD

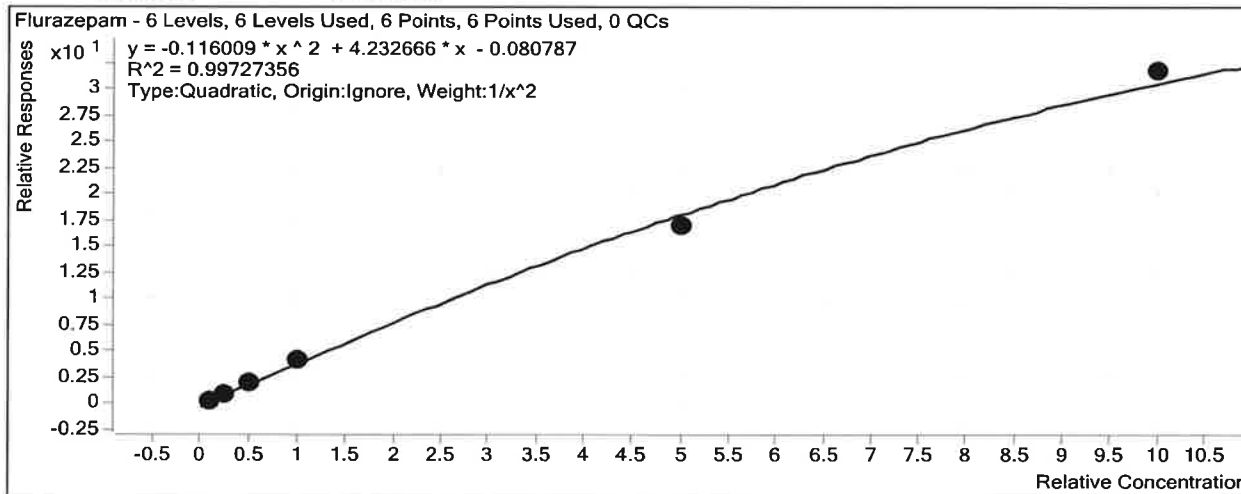

Sample	Level	Enabled	Exp Conc	Final Conc	Accuracy
10 ng/mL	2	<input checked="" type="checkbox"/>	10	10.1	100.7
25 ng/mL	3	<input checked="" type="checkbox"/>	25	24.2	96.6
50 ng/mL	4	<input checked="" type="checkbox"/>	50	50.5	101.0
100 ng/mL	5	<input checked="" type="checkbox"/>	100	105.2	105.2
500 ng/mL	6	<input checked="" type="checkbox"/>	500	461.4	92.3
1000 ng/mL	7	<input checked="" type="checkbox"/>	1000	1054.3	105.4

TS

ISP Forensics Calibration Curve Report

Batch Data Path C:\MassHunter\Data\2017\Combined\102417 TS\QuantResults\102417 TS BENZ.batch.bin

Last Calib Update 10/25/2017 8:40 AM

Analyst Name ISP TOX

Target Compound Nitrazepam
Internal Standard Clonazepam-D4 ISTD

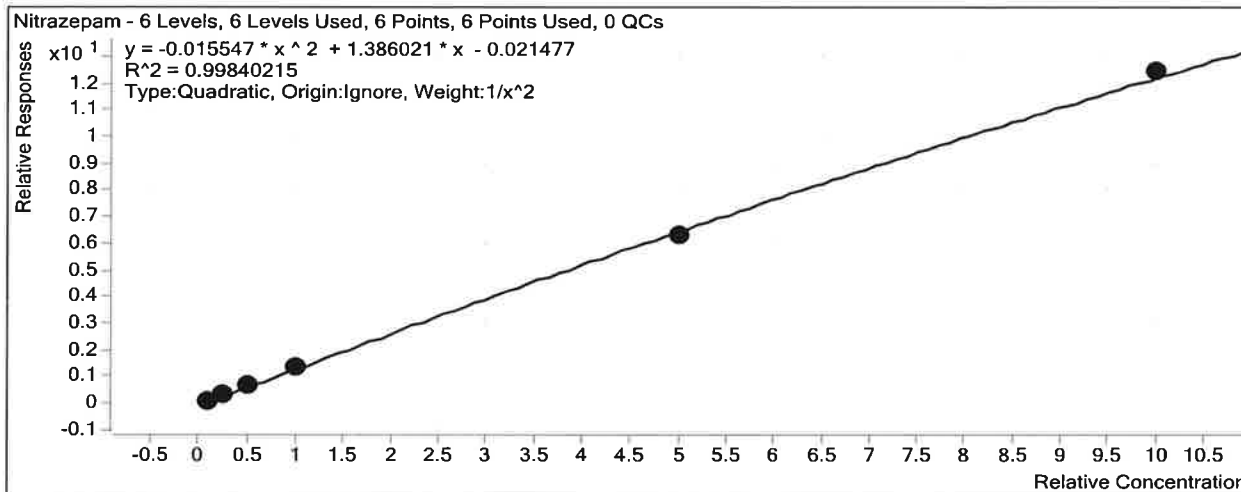

Sample	Level	Enabled	Exp Conc	Final Conc	Accuracy
10 ng/mL	2	<input checked="" type="checkbox"/>	10	10.1	101.2
25 ng/mL	3	<input checked="" type="checkbox"/>	25	23.9	95.6
50 ng/mL	4	<input checked="" type="checkbox"/>	50	50.4	100.9
100 ng/mL	5	<input checked="" type="checkbox"/>	100	104.4	104.4
500 ng/mL	6	<input checked="" type="checkbox"/>	500	482.6	96.5
1000 ng/mL	7	<input checked="" type="checkbox"/>	1000	1015.2	101.5

TS

ISP Forensics Calibration Curve Report

Batch Data Path C:\MassHunter\Data\2017\Combined\102417 TS\QuantResults\102417 TS BENZ.batch.bin

Last Calib Update 10/25/2017 8:40 AM

Analyst Name ISP TOX

Target Compound *alpha-Hydroxyalprazolam*
Internal Standard *alphahydroxyalprazolam-D5 ISTD*

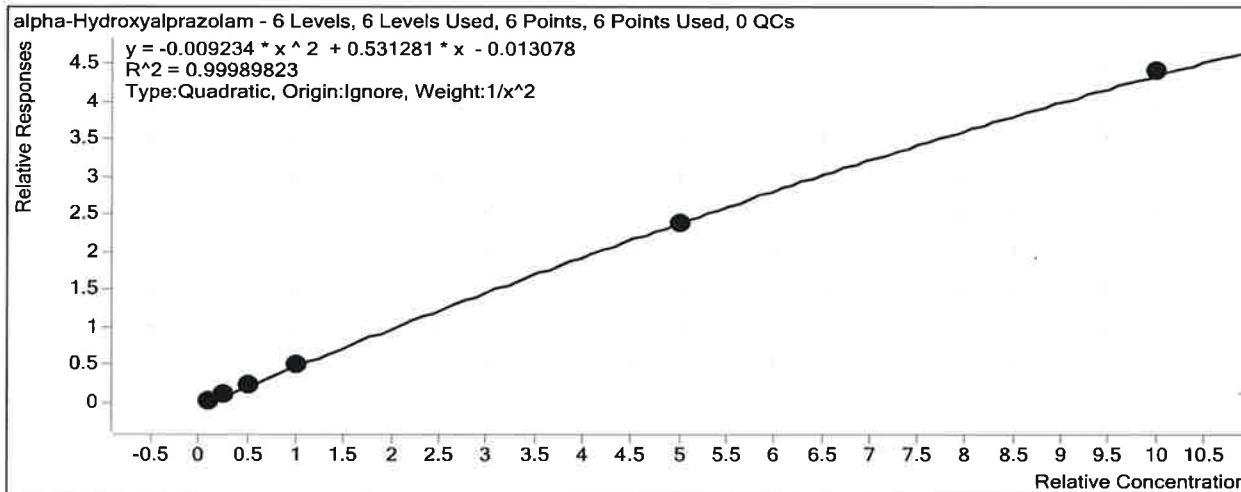

Sample	Level	Enabled	Exp Conc	Final Conc	Accuracy
10 ng/mL	2	<input checked="" type="checkbox"/>	10	10.0	100.0
25 ng/mL	3	<input checked="" type="checkbox"/>	25	24.9	99.8
50 ng/mL	4	<input checked="" type="checkbox"/>	50	50.0	99.9
100 ng/mL	5	<input checked="" type="checkbox"/>	100	101.1	101.1
500 ng/mL	6	<input checked="" type="checkbox"/>	500	492.2	98.4
1000 ng/mL	7	<input checked="" type="checkbox"/>	1000	1008.5	100.9

TS

ISP Forensics Calibration Curve Report

Batch Data Path C:\MassHunter\Data\2017\Combined\102417 TS\QuantResults\102417 TS BENZ.batch.bin

Last Calib Update 10/25/2017 8:40 AM

Analyst Name ISP TOX

Target Compound *alpha-hydroxytriazolam*
Internal Standard *Nordiazepam-D5 ISTD*

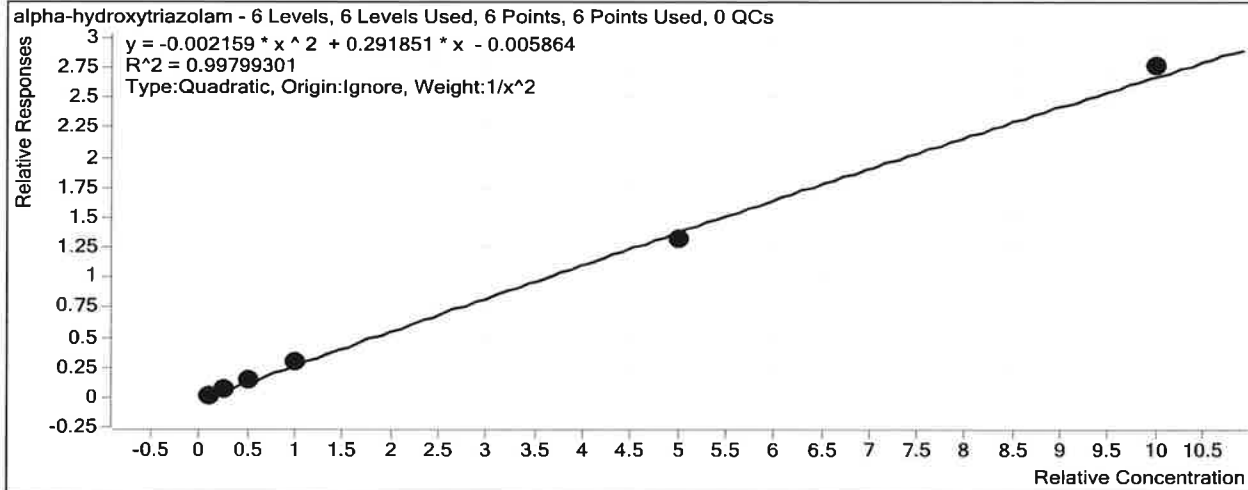

Sample	Level	Enabled	Exp Conc	Final Conc	Accuracy
10 ng/mL	2	<input checked="" type="checkbox"/>	10	10.1	100.6
25 ng/mL	3	<input checked="" type="checkbox"/>	25	24.1	96.3
50 ng/mL	4	<input checked="" type="checkbox"/>	50	51.6	103.3
100 ng/mL	5	<input checked="" type="checkbox"/>	100	102.9	102.9
500 ng/mL	6	<input checked="" type="checkbox"/>	500	471.1	94.2
1000 ng/mL	7	<input checked="" type="checkbox"/>	1000	1027.3	102.7

TS

ISP Forensics Calibration Curve Report

Batch Data Path C:\MassHunter\Data\2017\Combined\102417 TS\QuantResults\102417 TS BENZ.batch.bin

Last Calib Update 10/25/2017 8:40 AM **Analyst Name** ISP TOX

Target Compound Oxazepam
Internal Standard Nordiazepam-D5 ISTD

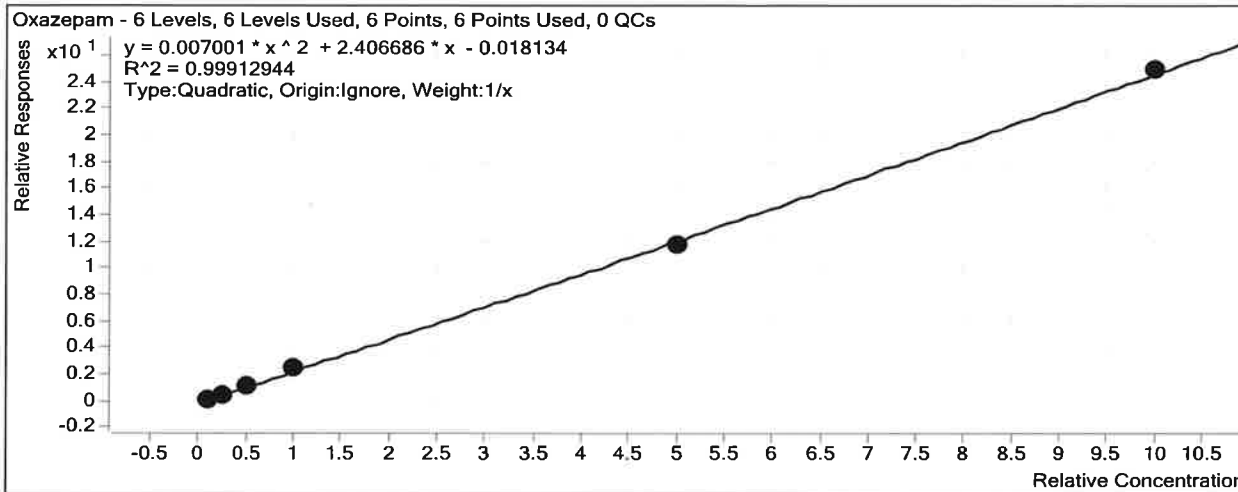

Sample	Level	Enabled	Exp Conc	Final Conc	Accuracy
10 ng/mL	2	<input checked="" type="checkbox"/>	10	9.5	95.0
25 ng/mL	3	<input checked="" type="checkbox"/>	25	24.1	96.3
50 ng/mL	4	<input checked="" type="checkbox"/>	50	51.2	102.4
100 ng/mL	5	<input checked="" type="checkbox"/>	100	108.7	108.7
500 ng/mL	6	<input checked="" type="checkbox"/>	500	485.3	97.1
1000 ng/mL	7	<input checked="" type="checkbox"/>	1000	1006.3	100.6

ISP Forensics Calibration Curve Report

TS

Batch Data Path C:\MassHunter\Data\2017\Combined\102417 TS\QuantResults\102417 TS BENZ.batch.bin

Last Calib Update 10/25/2017 8:40 AM

Analyst Name ISP TOX

Target Compound Nordiazepam

Internal Standard Nordiazepam-D5 ISTD

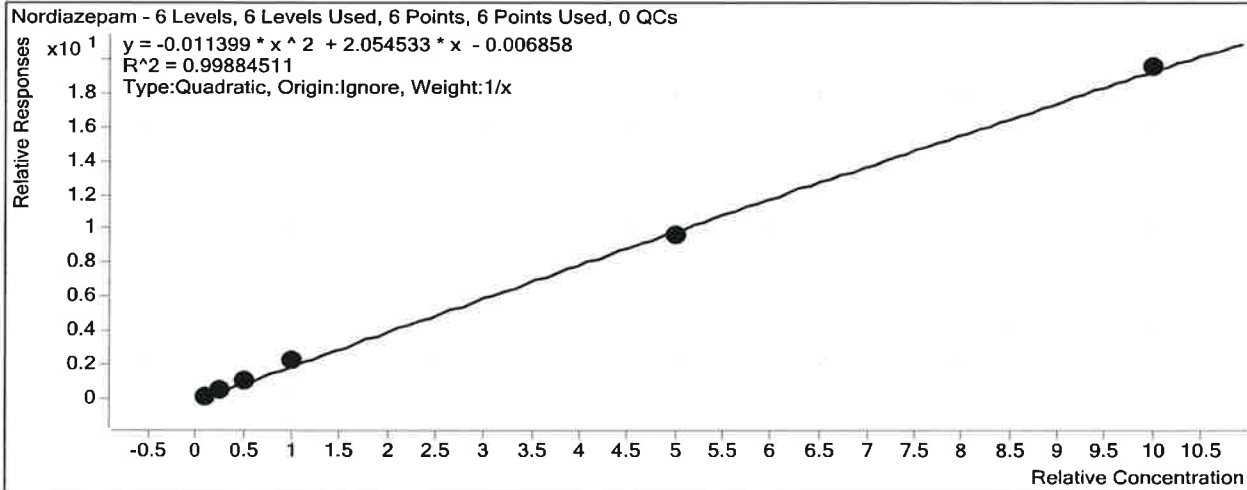

Sample	Level	Enabled	Exp Conc	Final Conc	Accuracy
10 ng/mL	2	<input checked="" type="checkbox"/>	10	9.6	95.9
25 ng/mL	3	<input checked="" type="checkbox"/>	25	23.9	95.8
50 ng/mL	4	<input checked="" type="checkbox"/>	50	50.5	100.9
100 ng/mL	5	<input checked="" type="checkbox"/>	100	109.9	109.9
500 ng/mL	6	<input checked="" type="checkbox"/>	500	483.5	96.7
1000 ng/mL	7	<input checked="" type="checkbox"/>	1000	1007.7	100.8

TS

ISP Forensics Calibration Curve Report

Batch Data Path C:\MassHunter\Data\2017\Combined\102417 TS\QuantResults\102417 TS BENZ.batch.bin

Last Calib Update 10/25/2017 8:40 AM **Analyst Name** ISP TOX

Target Compound *Clonazepam*
Internal Standard *Clonazepam-D4 ISTD*

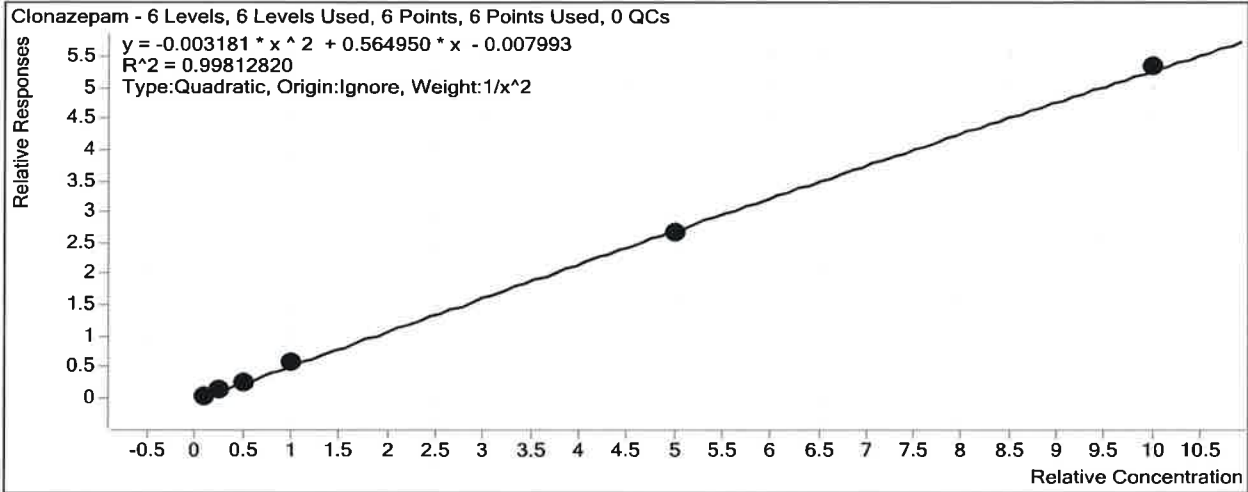

Sample	Level	Enabled	Exp Conc	Final Conc	Accuracy
10 ng/mL	2	<input checked="" type="checkbox"/>	10	10.1	101.5
25 ng/mL	3	<input checked="" type="checkbox"/>	25	24.0	96.0
50 ng/mL	4	<input checked="" type="checkbox"/>	50	48.8	97.6
100 ng/mL	5	<input checked="" type="checkbox"/>	100	106.1	106.1
500 ng/mL	6	<input checked="" type="checkbox"/>	500	491.5	98.3
1000 ng/mL	7	<input checked="" type="checkbox"/>	1000	1004.5	100.5

TS

ISP Forensics Calibration Curve Report

Batch Data Path C:\MassHunter\Data\2017\Combined\102417 TS\QuantResults\102417 TS BENZ.batch.bin

Last Calib Update 10/25/2017 8:40 AM **Analyst Name** ISP TOX

Target Compound Lorazepam
Internal Standard Nordiazepam-D5 ISTD

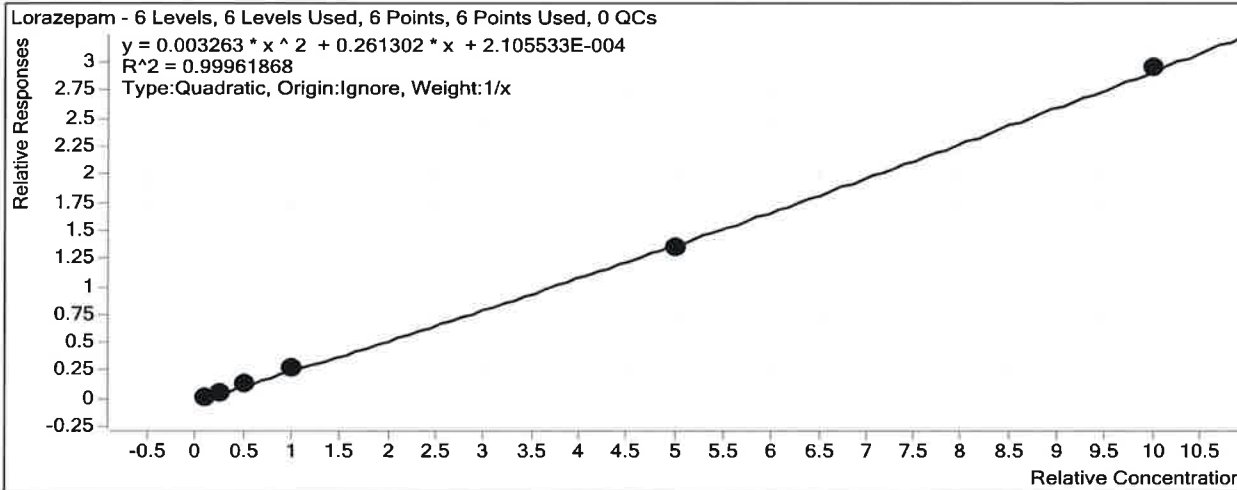

Sample	Level	Enabled	Exp Conc	Final Conc	Accuracy
10 ng/mL	2	<input checked="" type="checkbox"/>	10	9.5	94.7
25 ng/mL	3	<input checked="" type="checkbox"/>	25	25.2	100.7
50 ng/mL	4	<input checked="" type="checkbox"/>	50	50.0	99.9
100 ng/mL	5	<input checked="" type="checkbox"/>	100	106.2	106.2
500 ng/mL	6	<input checked="" type="checkbox"/>	500	490.5	98.1
1000 ng/mL	7	<input checked="" type="checkbox"/>	1000	1003.8	100.4

ISP Forensics Calibration Curve Report

Batch Data Path C:\MassHunter\Data\2017\Combined\102417 TS\QuantResults\102417 TS BENZ.batch.bin

Last Calib Update 10/25/2017 8:40 AM **Analyst Name** ISP TOX

Target Compound Alprazolam
Internal Standard alphahydroxyalprazolam-D5 ISTD

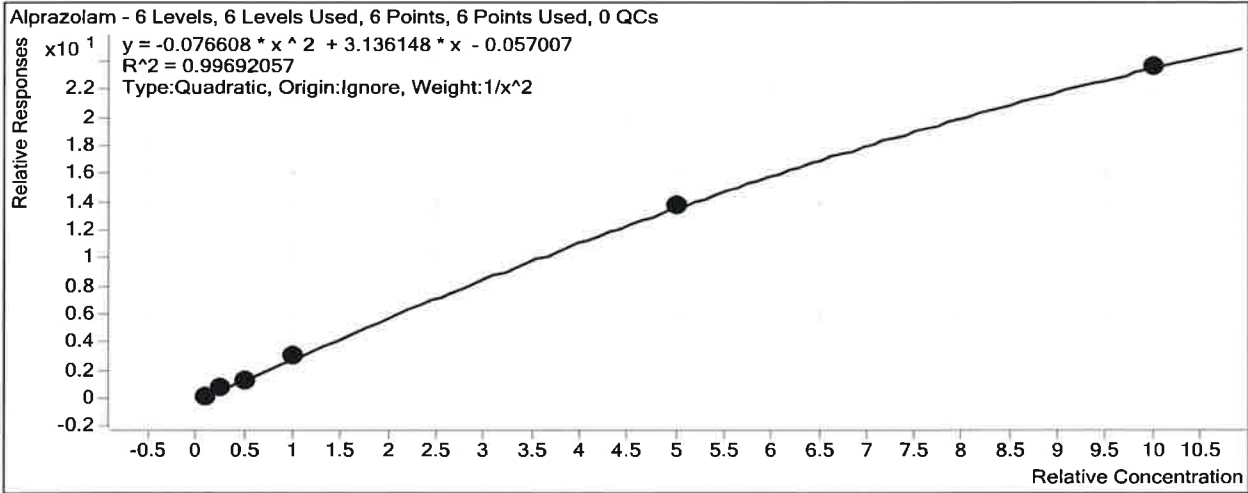

Sample	Level	Enabled	Exp Conc	Final Conc	Accuracy
10 ng/mL	2	<input checked="" type="checkbox"/>	10	9.8	98.4
25 ng/mL	3	<input checked="" type="checkbox"/>	25	26.7	106.9
50 ng/mL	4	<input checked="" type="checkbox"/>	50	46.8	93.7
100 ng/mL	5	<input checked="" type="checkbox"/>	100	100.7	100.7
500 ng/mL	6	<input checked="" type="checkbox"/>	500	502.3	100.5
1000 ng/mL	7	<input checked="" type="checkbox"/>	1000	998.3	99.8

TS

ISP Forensics Calibration Curve Report

Batch Data Path C:\MassHunter\Data\2017\Combined\102417 TS\QuantResults\102417 TS BENZ.batch.bin

Last Calib Update 10/25/2017 8:40 AM

Analyst Name ISP TOX

Target Compound Flunitrazepam
Internal Standard Clonazepam-D4 ISTD

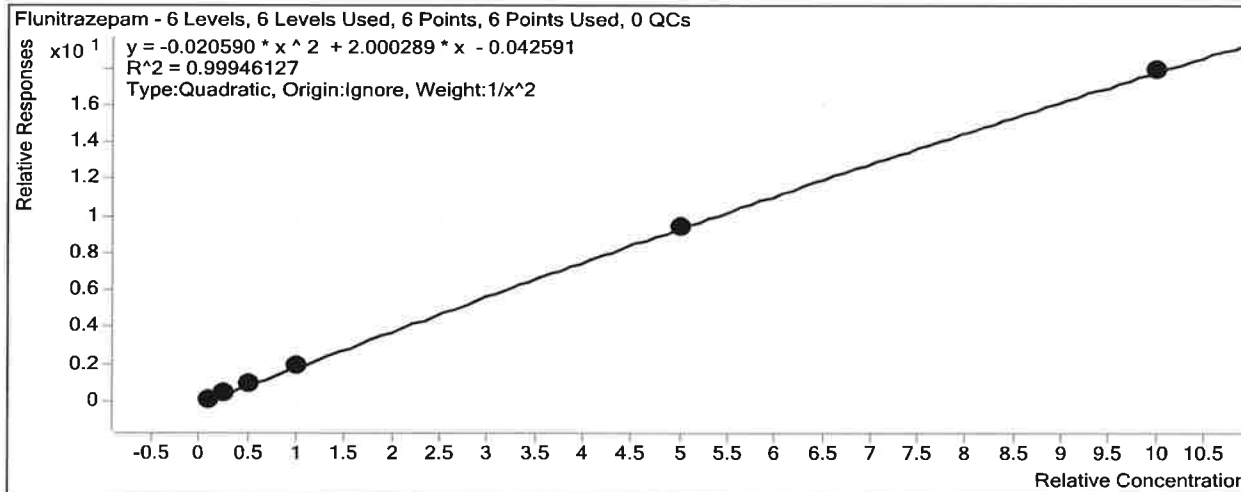

Sample	Level	Enabled	Exp Conc	Final Conc	Accuracy
10 ng/mL	2	<input checked="" type="checkbox"/>	10	10.1	101.0
25 ng/mL	3	<input checked="" type="checkbox"/>	25	24.2	96.8
50 ng/mL	4	<input checked="" type="checkbox"/>	50	50.0	100.1
100 ng/mL	5	<input checked="" type="checkbox"/>	100	102.5	102.5
500 ng/mL	6	<input checked="" type="checkbox"/>	500	498.1	99.6
1000 ng/mL	7	<input checked="" type="checkbox"/>	1000	999.9	100.0

TS

ISP Forensics Calibration Curve Report

Batch Data Path C:\MassHunter\Data\2017\Combined\102417 TS\QuantResults\102417 TS BENZ.batch.bin

Last Calib Update 10/25/2017 8:40 AM

Analyst Name ISP TOX

Target Compound *Temazepam*

Internal Standard *Temazepam-D5 ISTD*

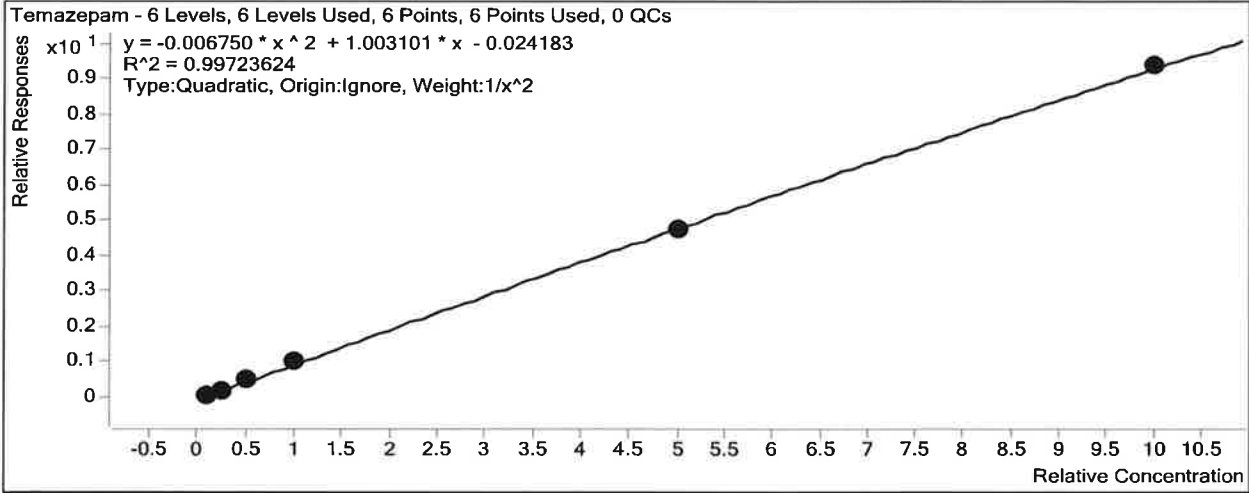

Sample	Level	Enabled	Exp Conc	Final Conc	Accuracy
10 ng/mL	2	<input checked="" type="checkbox"/>	10	10.2	102.2
25 ng/mL	3	<input checked="" type="checkbox"/>	25	23.0	92.1
50 ng/mL	4	<input checked="" type="checkbox"/>	50	51.3	102.5
100 ng/mL	5	<input checked="" type="checkbox"/>	100	104.2	104.2
500 ng/mL	6	<input checked="" type="checkbox"/>	500	492.6	98.5
1000 ng/mL	7	<input checked="" type="checkbox"/>	1000	1003.8	100.4

TS

ISP Forensics Calibration Curve Report

Batch Data Path C:\MassHunter\Data\2017\Combined\102417 TS\QuantResults\102417 TS BENZ.batch.bin

Last Calib Update 10/25/2017 8:40 AM

Analyst Name ISP TOX

Target Compound *Diazepam*

Internal Standard *Diazepam-D5 ISTD*

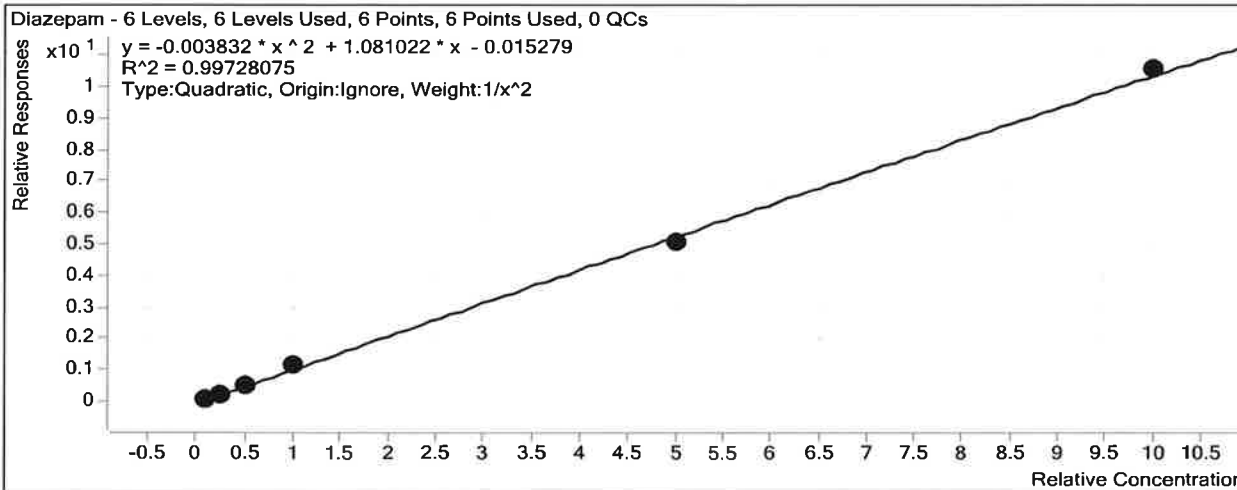

Sample	Level	Enabled	Exp Conc	Final Conc	Accuracy
10 ng/mL	2	<input checked="" type="checkbox"/>	10	10.2	101.8
25 ng/mL	3	<input checked="" type="checkbox"/>	25	23.5	94.0
50 ng/mL	4	<input checked="" type="checkbox"/>	50	50.1	100.2
100 ng/mL	5	<input checked="" type="checkbox"/>	100	106.3	106.3
500 ng/mL	6	<input checked="" type="checkbox"/>	500	481.4	96.3
1000 ng/mL	7	<input checked="" type="checkbox"/>	1000	1013.8	101.4

ISP FORENSICS

Pocatello

Benzodiazepine Analysis Report

Batch Data Path C:\MassHunter\Data\2017\Combined\102417 TS\QuantResults\102417 TS BENZ.batch.bin
Analysis Time 10/25/2017 8:40 AM **Analyst Name** ISPUser
Report Time 10/25/2017 8:43 AM **Reporter Name** ISPUser
Last Calib Update 10/25/2017 8:40 AM **Batch State** Processed

Analysis Info

Acq Time 2017-10-24 18:40 **Data File** BZ-NC-B_r001.d
Sample Type Sample **Sample Name** Negative Blood Control
Dilution 1 **Acq Method** Benzos_Z_Drugs_ACN_FA_ISP_2017.m
Position P1-A8 **Sample Info** UTAK Negative Whole Blood LOT B1013
Inj Vol -1 **Comment** AM 6.1.1 Benzo and Z by LCQQQ

Sample Chromatogram

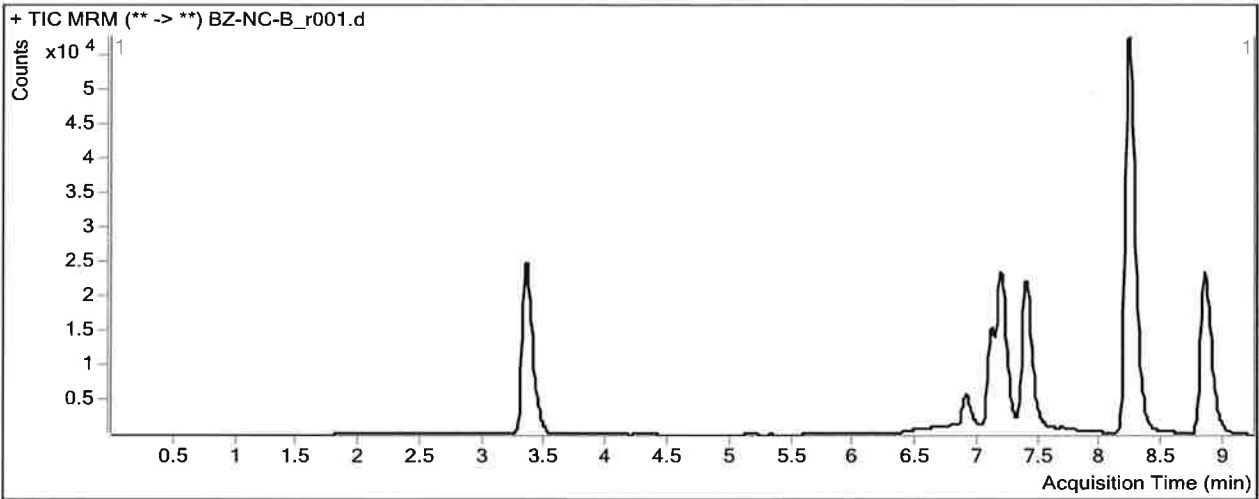

ISP FORENSICS

Pocatello

Benzodiazepine Analysis Report

Batch Data Path C:\MassHunter\Data\2017\Combined\102417 TS\QuantResults\102417 TS BENZ.batch.bin
Analysis Time 10/25/2017 8:40 AM **Analyst Name** ISPUser
Report Time 10/25/2017 8:43 AM **Reporter Name** ISPUser
Last Calib Update 10/25/2017 8:40 AM **Batch State** Processed

Analysis Info

Acq Time 2017-10-24 18:55 **Data File** BZ-PC-B-r001.d
Sample Type Sample **Sample Name** Positive Blood Control
Dilution 1 **Acq Method** Benzos_Z_Drugs_ACN_FA_ISP_2017.m
Position P1-A9 **Sample Info** Benzodiazepines Mix Cerilliant lot FE012413-02 in UTAK LOT B1013
Inj Vol -1 **Comment** AM 6.1.1 Benzo and Z by LCQQQ

Sample Chromatogram

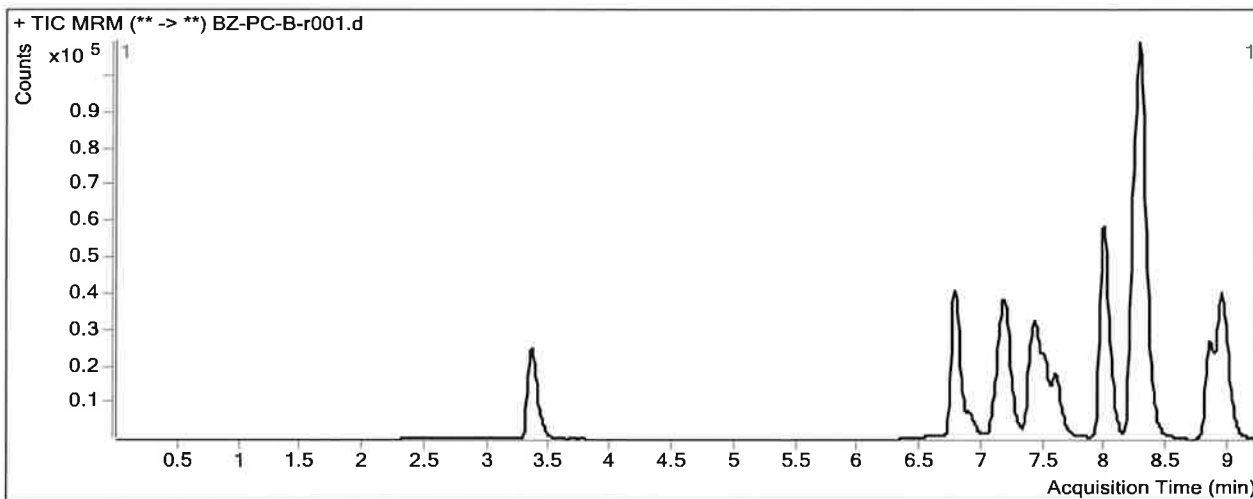

Results

Compound	ISTD Compound	RT	Response	ISTD Resp	Resp Ratio	Final Conc
Nitrazepam	Clonazepam-D4 ISTD	6.773	129724	77411	1.6758	124.1848
Oxazepam	Nordiazepam-D5 ISTD	7.151	75912	46218	1.6425	68.8615
Clonazepam	Clonazepam-D4 ISTD	7.426	53622	77411	0.6927	124.9032
Lorazepam	Nordiazepam-D5 ISTD	7.492	10218	46218	0.2211	83.6561
Alprazolam	alpha-hydroxyalprazolam-D5 ISTD	7.588	63049	15622	4.0359	134.9564
Flunitrazepam	Clonazepam-D4 ISTD	7.969	217868	77411	2.8144	144.9938
Temazepam	Temazepam-D5 ISTD	8.273	342084	277373	1.2333	126.4351
Diazepam	Diazepam-D5 ISTD	8.933	145926	92274	1.5814	148.4867